

binding by said creek to a stake then 2nd South twenty seven degrees West nine chains and
 twenty to stick creek then binding by the same 3rd North fifty seven degrees and three quarters
 West forty nine links to a stake then (4th) South sixty nine degrees and three quarters
 West two chains and seven links still binding by said creek to a corner of lot No 6 of the
 said town (5th) South twenty seven degrees East ten chains and eighty links by the same to the
 place of beginning containing two acres and twelve hundredths more or less

Given under our hands this eighth day of June in the year of our Lord one
 thousand eight hundred and forty eight (1848)

Joseph Parwood
 Isaac Smith
 John A. Clement

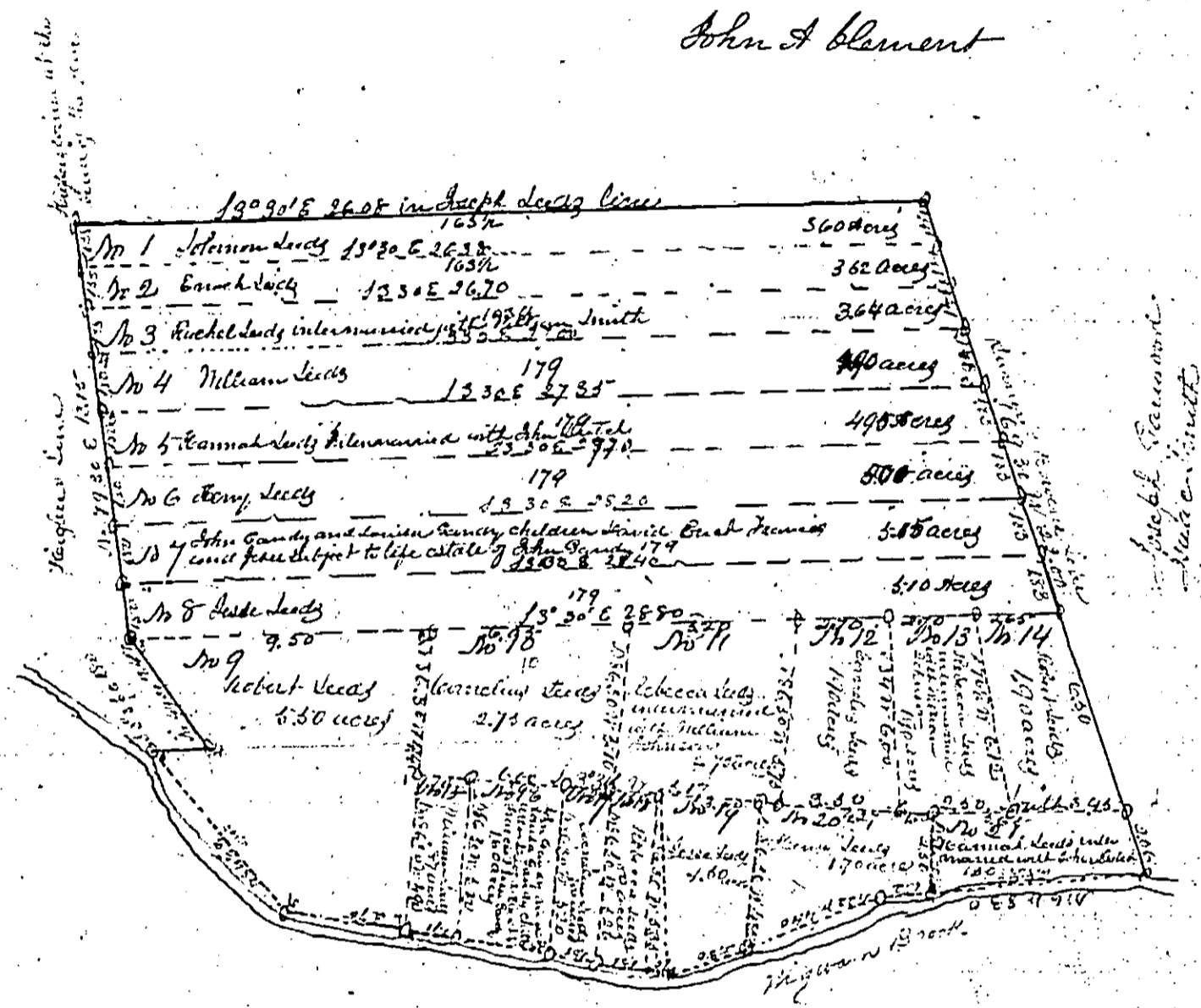

Map 1st

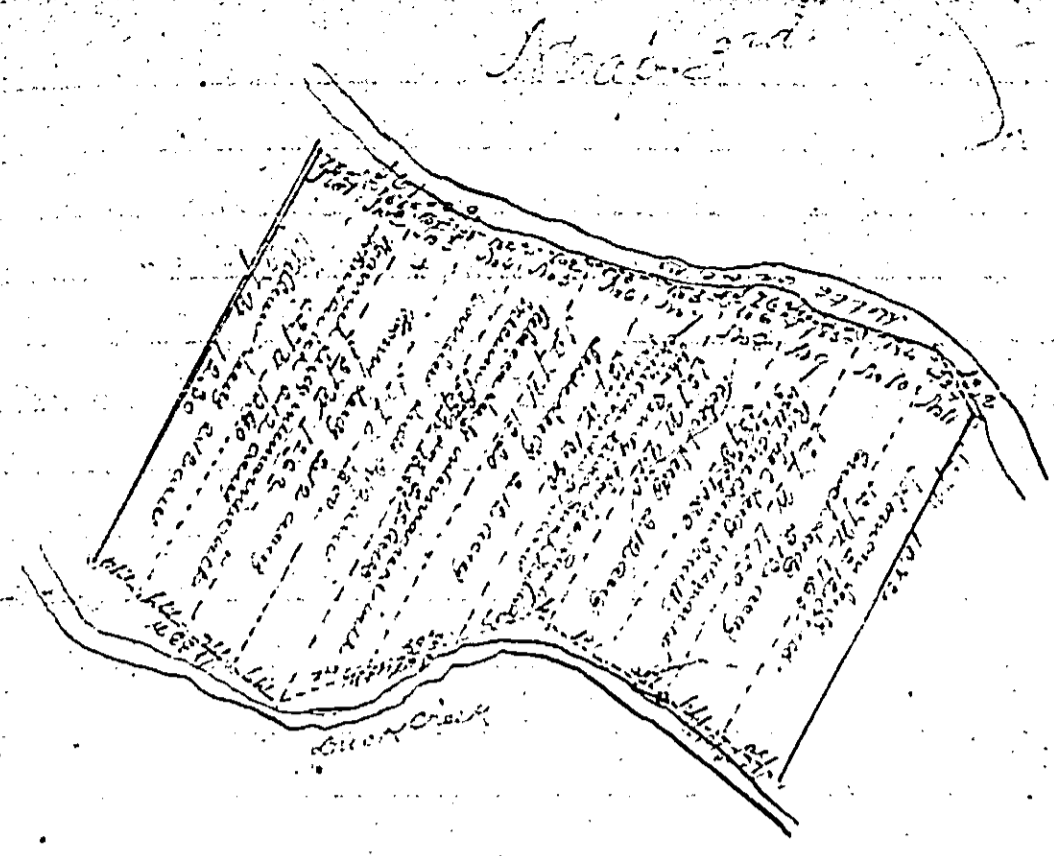

Joseph Parwood
 Isaac Smith
 John A. Clement

Exp^{ts} of cost in making the foregoing division

board fees			1.60
Survey of all ^y fees			28.50
Joseph Parwood as Commissioner	4 1/2 days	6.75	
" " as Chain bearer	3 days	3.00	9.75
Isaac Smith as Chain bearer	4 1/2 days	6.75	
" " as Commissioner	3 days	3.00	9.75
John A. Clement as Commissioner	4 1/2 days	6.75	
" " as Chain bearer	3 days	3.00	9.75
" " Drawing Maps & Report		12.00	21.75
Joseph Endicott Surveying Commissioner			2.00
Charles Leach Boarding Commissioner			1.00
Robert Leach Boarding Commissioner			1.00
Samuel Leach Boarding Commissioner			1.00
John Sandy attending court at May landing to procure an order for division			1.50
			<u>70.90</u>

Joseph Parwood
 Isaac Smith
 John A. Clement

Map 2nd

